



TITLE: JEEVES PRO-RST DUMBWATER

20X30X36
BI PARTING FRONT BACK PLAN VIEW

REVISIONS		
REV	DESCRIPTION	DATE BY

STOPS: 2 IN-LINE OPP.
 OPENINGS: 2 @ LOWER, UPPER
 TRAVEL: T.B.O.

<input checked="" type="checkbox"/> BI-PARTING	<input checked="" type="checkbox"/> DRYWALL CONSTRUCTION
<input type="checkbox"/> HOISTWAY	<input type="checkbox"/> MASONRY CONSTRUCTION
<input type="checkbox"/> FLOOR LOADING	<input type="checkbox"/> PLAIN STEEL - PRIMED
<input type="checkbox"/> COUNTER LOADING	<input type="checkbox"/> STAINLESS STEEL - #4

<input checked="" type="checkbox"/> EMERGENCY RELEASE

<input checked="" type="checkbox"/> HG-1 SINGLE CONTACT DOOR LOCK & CONTACT NEMA 1
<input type="checkbox"/> HG-2 DOUBLE CONTACT INTERLOCK NEMA 1

WALL MOUNTED 24V PUSHBUTTON STATIONS:	3
<input checked="" type="checkbox"/> NON-ILLUMINATED	<input type="checkbox"/> ILLUMINATED
BUTTONS:	<input checked="" type="checkbox"/> 1 <input type="checkbox"/> 2 <input type="checkbox"/> 3 <input type="checkbox"/> 4 <input type="checkbox"/> 5

CAR	BIRCH WOOD	<input checked="" type="checkbox"/> ALUMINUM
GATE	SLIDE-UP	<input checked="" type="checkbox"/>
ACCESS	PLAIN STEEL	BY: Nationwide lifts
DOOR	WOOD	STAINLESS STEEL - #4 BY OTHERS

DUMBWATER CAN BE INSTALLED THRU ROUGH OPENING HOWEVER INSTALLATION IS EASIER IF THE BOTTOM FLOOR DOOR WALL IS LEFT OFF UNTIL UNIT IS INSTALLED.

POWER SUPPLY: A LOCKABLE FUSED DISCONNECT MUST BE PROVIDED IN ACCORDANCE WITH LOCAL ELECTRICAL CODES. THE SUPPLY MUST BE A 115V, 20A DEDICATED CIRCUIT.

DOORS: DOORS MUST MEET LOCAL FIRE CODE. INTERLOCK DEVICES ARE BUILT INTO DOORS.

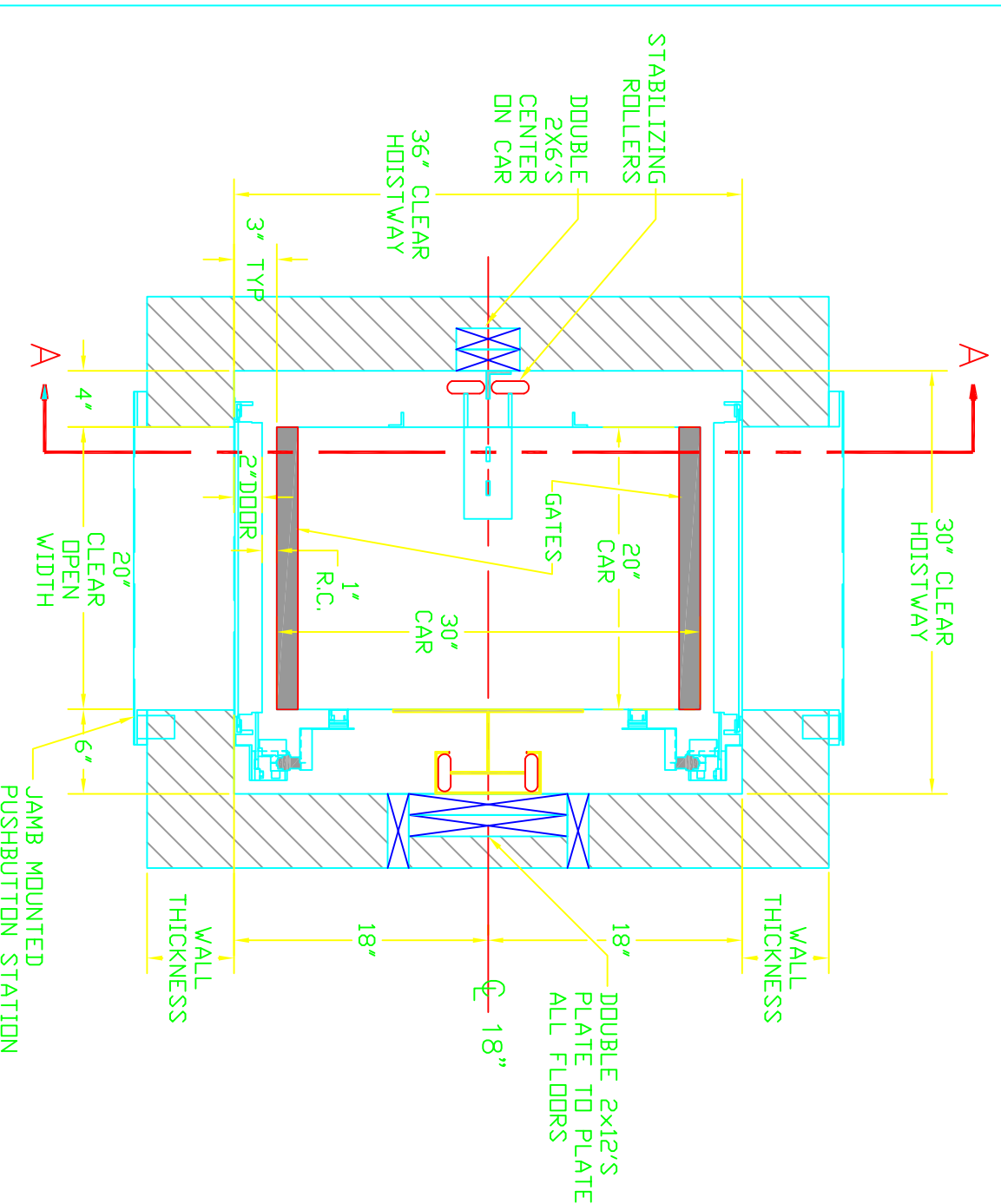

HOISTWAY: THE HOISTWAY MUST BE IN ACCORDANCE WITH "SAFETY CODE FOR ELEVATORS AND ESCALATORS" (ASME A17.1) AND ALL STATE AND LOCAL CODES.

REINFORCED WALL: THE RAIL WALL MUST BE REINFORCED WITH DOUBLE 2X12 PLANKS AS SHOWN ON THE DRAWINGS. THE MACHINE AND RAIL SYSTEM REQUIRES THESE 2X12 PLANKS FOR SUPPORT.

MACHINE ROOM: MACHINE ROOM MAY BE LOCATED WITHIN THE HOISTWAY ON THE BOTTOM FLOOR OR IN A CLOSET ADJACENT TO THE HOISTWAY (BEHIND THE RAIL WALL). THE MACHINE ROOM MUST HAVE A LOCKABLE ACCESS DOOR. THIS DOOR MUST REMAINED LOCKED AT ALL TIMES.

PLUMB HOISTWAY: DUE TO CLOSE RUNNING CLEARANCES OWNER/AGENT MUST ENSURE THAT HOISTWAY IS PLUMB, AND SQUARE AND IS IN ACCORDANCE WITH DIMENSIONS ON THESE DRAWINGS.

CUSTOMER: SHIP TO: APPROVED BY: OPENING: BI-PARTING

DATE APPROVED: SHEET 1 OF 2 DATE: 10/26/09

JOB NAME:	DATE APPROVED:	SHEET	1 OF 2	DATE:	10/26/09
-----------	----------------	-------	--------	-------	----------

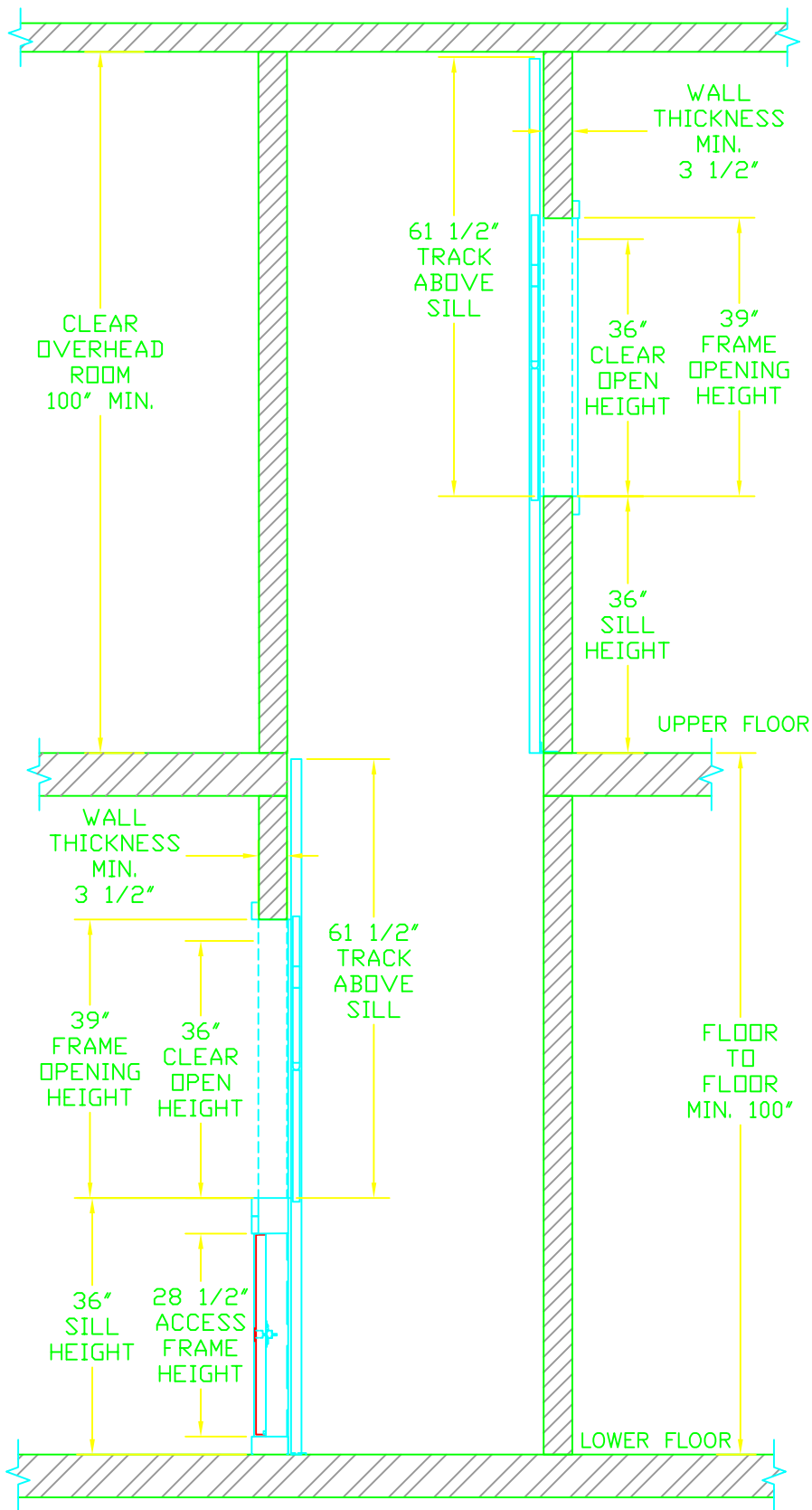

CUSTOMER:		SHIP TO:		APPROVED BY:	
JOB NAME:		DATE APPROVED:		TITLE: DUMBWATER SECTION ELEVATION "A-A"	
DATE APPROVED:		DATE:		OPENING: BI-PARTING	
DATE APPROVED:		DATE:		SHEET 2 OF 2	
DATE APPROVED:		DATE:		DWG. NO. RST FB2	
DATE APPROVED:		DATE:		DATE: 10/21/09	

